

ELEVATION

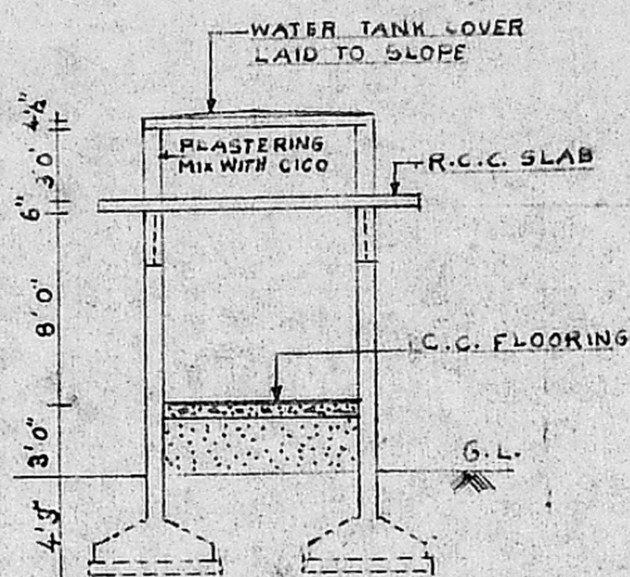

SECTION ON AA

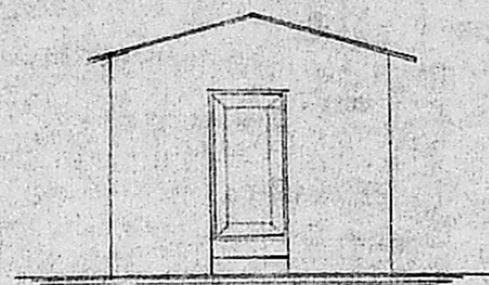

ELEVATION

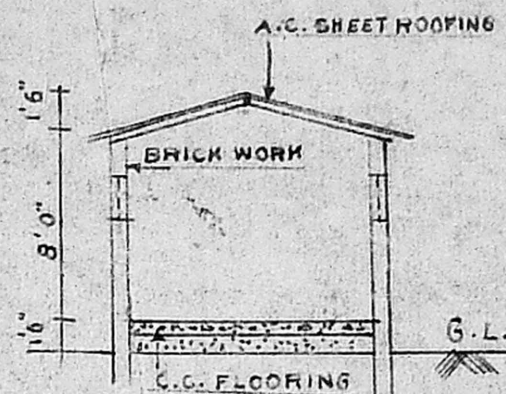

SECTION ON CC

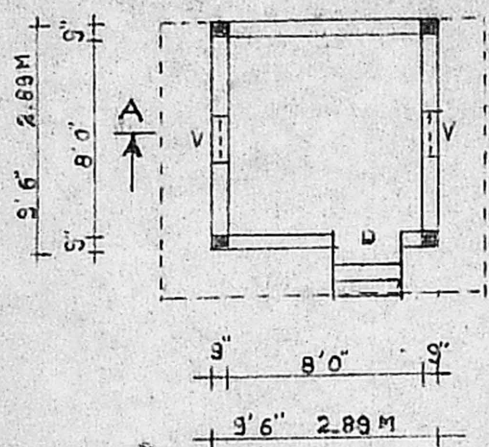

PUMP ROOM PLAN



WATER TANK PLAN

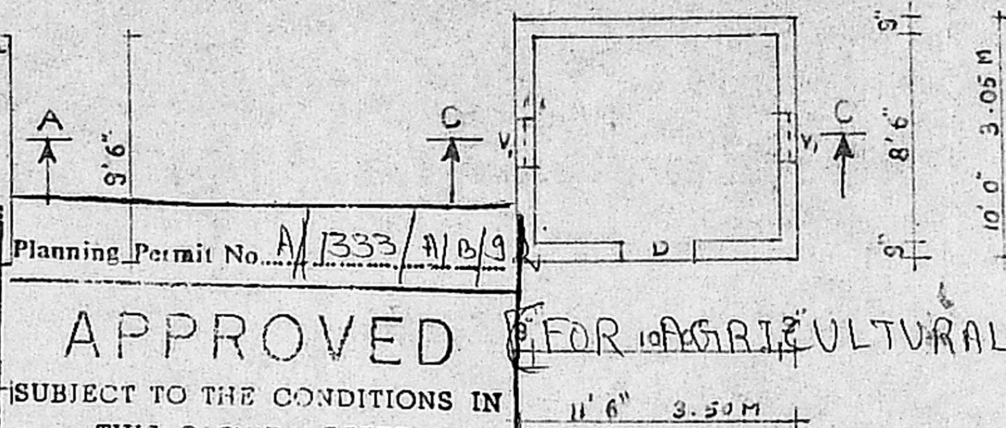

MOTOR ROOM PLAN

Planning Permit No. A/1333/A/B/9

**APPROVED**

FOR AGRICULTURAL PURPOSE ONLY

SUBJECT TO THE CONDITIONS IN THIS OFFICE LETTER.

No. A2/16751/92 Date 09.02

FOR MEMBER SECRETARY  
MADRAS METROPOLITAN  
DEVELOPMENT AUTHORITY  
MADRAS - 600 008.

PLAN SHOWING THE EXISTING MOTOR ROOM AT S.No. 189, 190, 191, 192, 193, 194, 195-2, 197-1 AND 196 OF PERUNGUDI VILLAGE, SAIDAPET TALUK, CHENGALPATTUR M.G.R. DISTRICT.

JOINERY DETAILS

D	PANELLED DOOR	3'0" x 7'0"
D <sub>2</sub>	- DO -	4'0" x 6'0"
V	VENTILATOR	2'0" x 2'0"
V <sub>1</sub>	- DO -	2'0" x 1'6"

PLINTH AREA

PUMP ROOM: 90.25 SQ FT (8.38 M<sup>2</sup>)  
MOTOR ROOM: 115.00 SQ FT (10.66 M<sup>2</sup>)

SCALE 1" = 8'0" OR 1:100

For SIMPSON & CO. LTD.

Executive Director (Finance) & Secretary:

OWNER

*S. Arivazhagan*  
S. ARIVAZHAGAN, D.C.E.  
Class II Licensed Surveyor No: 26,  
CORPORATION OF MADRAS,  
PERUNGUDI TOWN PANCHAYAT  
CONSULTING ENGINEER & CONTRACTOR  
NO. 6, THIRUMALAI NAGAR  
LIC PERUNGUDI, MADRAS - 600 09  
SURVEYOR  
PHONE

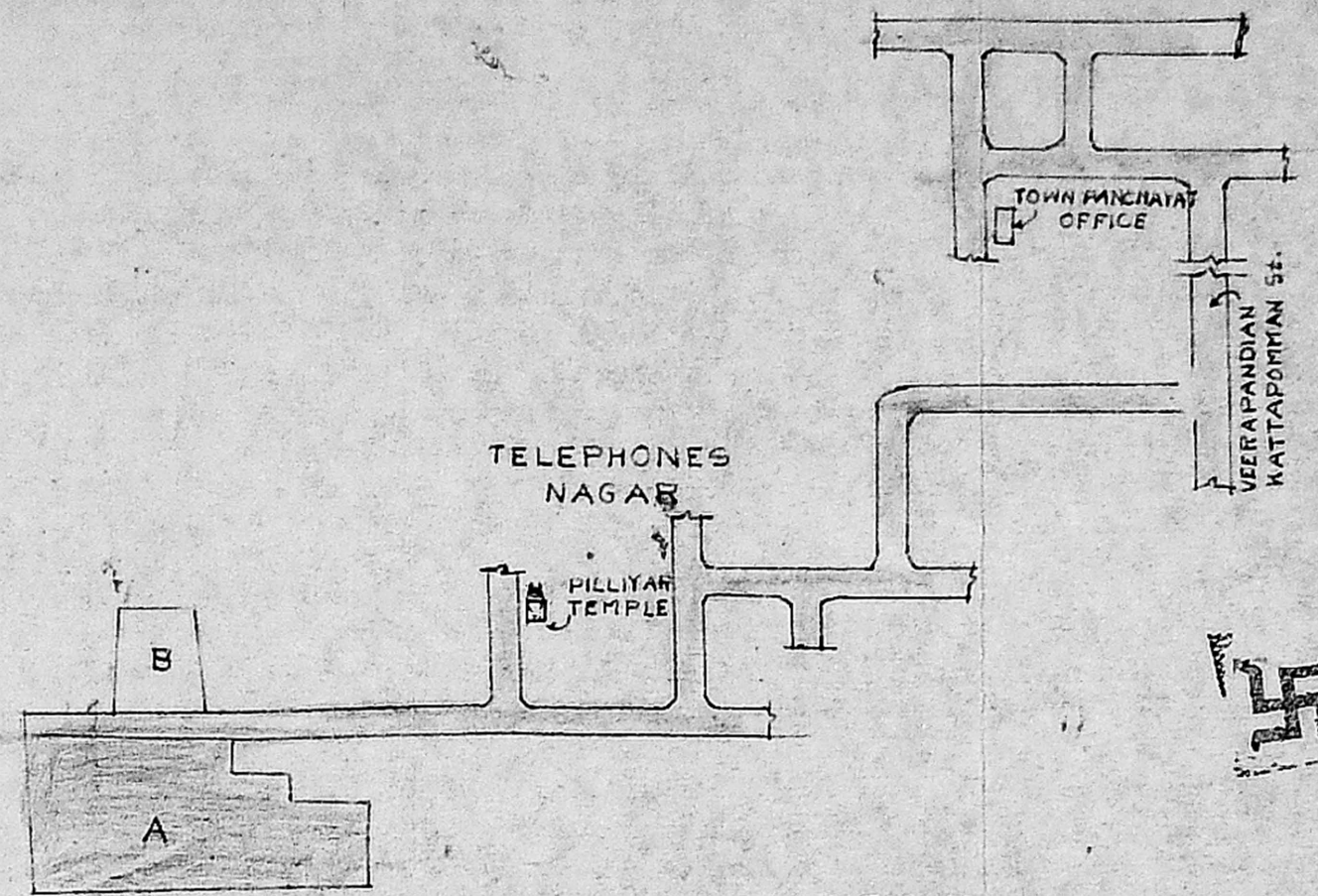
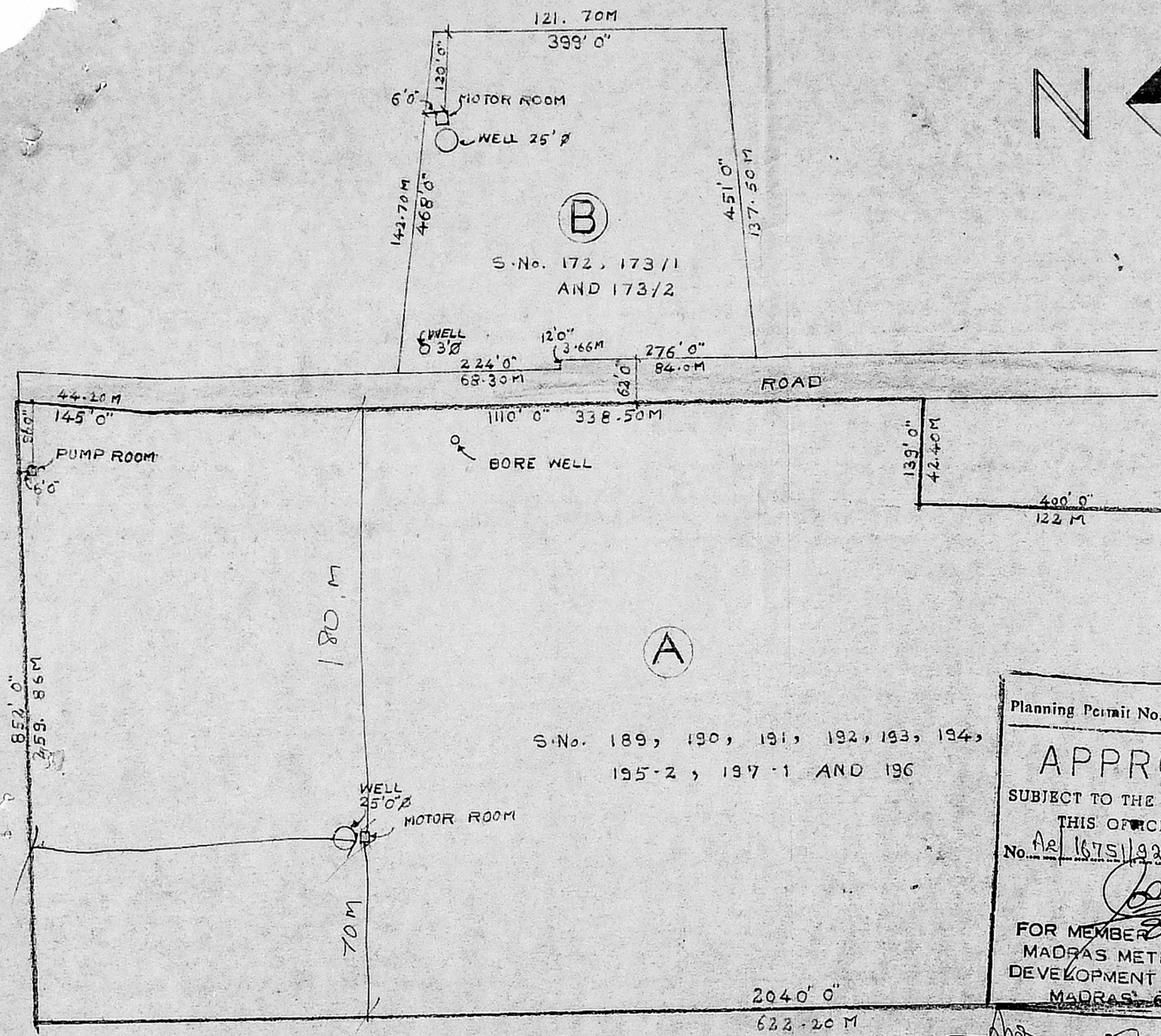

LAND AREA

(A) :- 1453505.00 SQ FT OR 33.38 ACRES

(B) :- 206834.80 SQ FT OR 4.75 ACRES

Planning Permit No. A/1333/B/D/92

**APPROVED** [FOR AGRICULTURAL PURPOSE ONLY]

SUBJECT TO THE CONDITIONS IN THIS OFFICE LETTER.

No. A/1675/92 Dtd. 09.92

FOR MEMBER SECRETARY  
MADRAS METROPOLITAN  
DEVELOPMENT AUTHORITY  
MADRAS 600 008.

SITE PLAN  
SCALE 1:2000

For SIMPSON & CO. LTD.,  
Executive Director (Finance)  
& Secretary.

J. S. ARIVAZHAGAN, D.C.  
Class II Licensed Surveyor No: 26  
CORPORATION OF MADRAS  
PERUNGUDI TOWN PANCHAYAT  
CONSULTING ENGINEER & CONTRACTOR  
NO. 6, THIRUMALAI NAGAR,  
PERUNGUDI, MADRAS 600 098  
PHONE:

OWNER

LICENSED SURVEYOR